

## Worship Schedule

### **Sunday**

Morning Worship	10:30 AM
Sunday School (ages 4-12)	10:30 AM
Evening Worship	6:00 PM

### **Monday**

Focused Prayer	7:00 PM
----------------	---------

### **Wednesday**

Worship & The Word	7:30 PM
The Source (ages 12-18)	7:30 PM
Kid's Church (ages 4-11)	7:30 PM

*Sunday services are webcast live at [TACmillington.org](http://TACmillington.org)*

*Whole Families Whole*



**The Apostolic Church : A United Pentecostal Church**  
4209 Shelby Rd. | Millington, TN 38053 | T 901.872.3558  
[TACmillington.org](http://TACmillington.org) | [info@TACmillington.org](mailto:info@TACmillington.org)  
[facebook.com/TACmillington](https://facebook.com/TACmillington) | [twitter.com/TACmillington](https://twitter.com/TACmillington)

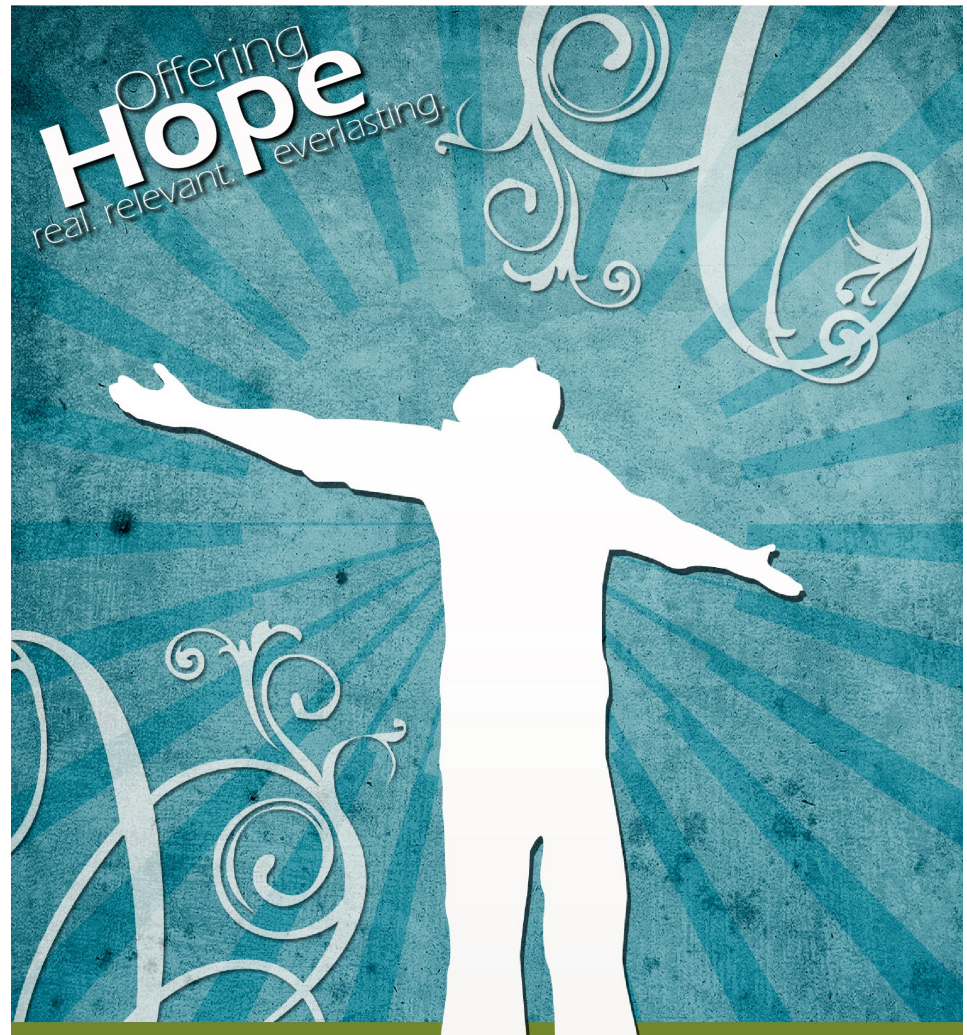

*The Apostolic Church*

*Pastor T. H. Sheppard*



March 29, 2015

# Welcome!

---

*I am so thankful that you chose to worship with us today I believe God has led you here for a purpose We want to help you realize and achieve that purpose. He has a plan for your life. I pray you feel a warm welcome during your visit with us as God directs your life and reveals Himself to you. May you feel so much of God's love, that you will want to come again!*

God Bless,  
Pastor T. H. Sheppard

## Upcoming Events

---

**March 29**  
Palm Sunday

**April 4 @ 11:00 AM**  
Kid's Easter Eggstravaganza  
For kids ages 0-12. There will be food, games and fun for the whole family!

**April 5 @ 10:30 AM**  
Easter Worship Service.  
No evening service

**April 10 @ 7:30 PM**  
Sect 11 Youth Crusade & SFC Kick-off  
@ TAC Millington  
Rev. Johnathan Nazarian, Speaker

**April 14 @ 5:30 PM—8:30 PM**  
Dainty Jewell's "Women's Modest Apparel" Shopping Party @ TAC Family Life Center.

**April 16—18**  
TN UPCI: District Conference  
@ TN UPC Camp Lake Benson

**April 20 @ 7:30 PM**  
Section 11 Ladies Rally  
@ TAC Millington  
Sis. Mary Creasy, Speaker

**April 24 @ 7:00 PM**  
The Link gathering

**April 24—25**  
TN UPCI: Prime Timers Camp Mtg.  
@ TN UPC Camp Lake Benson

**May 9 @ 6:00 PM**  
Mother/Daughter Banquet  
Sis. Gwyn Oakes, Guest Speaker

**May 10 @ 10:30 AM**  
Mother's Day Service  
Sis. Gwyn Oakes, Guest Speaker

**May 23**  
Outreach Block Party  
More details coming soon.

**May 24 @ 10:30 AM & 6:00 PM**  
Pentecost Sunday Celebration  
Memorial Day Service

**May 30**  
Power Hour "End of School" Bash

**June 6 @ 6:00 PM**  
30th Pastoral Anniversary Banquet

**June 7 @ 10:30 AM**  
30th Pastoral Anniversary Service  
Rev. J. Tim Merritt, Guest Speaker

# Voice of the Shepherd

---

Offering  
**Hope**  
real. relevant. everlasting.

Proverbs 13:12, Hope deferred maketh the heart sick: but *when* the desire cometh, *it is* a tree of life.

When life hurts and dreams fade, nothing compares to hope.

Without hope, incarcerated men and women waste away and die.

Without hope, prisoners of war languish and die.

Without hope, students get discouraged and drop out of school.

Without hope, sports teams slump and keep losing.

Without hope, alcoholics return to their alcohol.

Without hope, married couples decide to call it quits, and divorce.

Without hope, discouragement would reign in the preacher's life, rendering him useless.

Without hope there would be no new businesses, nor new inventions, nor new songs.

Hope is our lifeline. Hope keeps us engaged in this process and pilgrimage of life.

Next week is Easter. We celebrate the Resurrection of our Savior, who took our sins upon Himself, causing His death, then He Resurrected from the dead, giving us the example for our new life. He gave us hope through His Resurrection.

**We're OFFERING HOPE; REAL, RELEVANT, EVERLASTING HOPE!**

*Pastor T. H. Sheppard*

---

*Please Notice: We often record video, audio, and still photography at our services. Your continued attendance after being made aware of this notice shall constitute your consent to allow us to record, use, distribute and/or display the recordings in advertising, publications, websites, audio and video media, promotions, and public events as we see fit.*